

RMS – Software de gestión para flotas de routers 3G y 4G

Febrero 2017

José R. Salvador

jrsalvador@davantel.com

Indice

- Prestaciones
- Comunicaciones centralizadas
- Configuración y monitorización de dispositivos
- Eventos y alertas

Prestaciones

- Plataforma basada en web
 - no necesita instalación local
 - Adaptable (PC, tablet y smartphone)
- Acceso remoto a los routers incluso con IPs privadas o IPs públicas sin acceso de conexiones entrantes
- Acceso securizado por OpenVPN entre el servidor RMS y los routers
- Monitorización de los routers incluyendo: nivel de señal, datos tx y rx, posición GPS, entradas y salidas digitales,...
- Actualizaciones de firmware a un conjunto de routers a través de una plantilla
- Recolección de eventos y alarmas que pueden notificarse vía email o SMS

Comunicaciones centralizadas y securizadas

- RMS dispone de un servidor VPN de comunicaciones
- De forma periódica los routers establecen una VPN con el servidor RMS y envían un paquete 'heartbeat'
- Una vez abierto el túnel VPN el servidor RMS puede lanzar peticiones periódicas o bajo demanda del usuario
 - Recolección de alarmas y estadísticas
 - Petición de acceso remoto HTTP o Telnet
- Todas las comunicaciones entre cliente y router se establecen de forma segura a través del servidor RMS

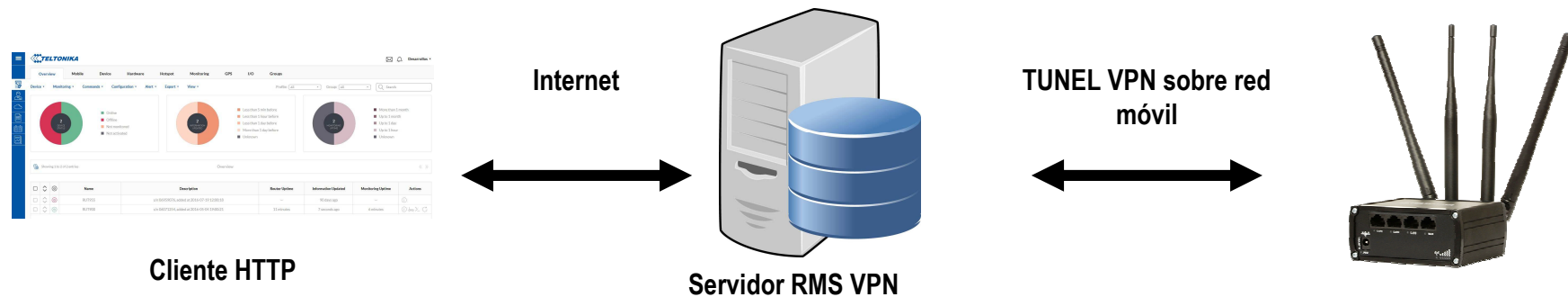

Multiplataforma - Multidispositivo

Name	Description	Router Uptime
RUT955	s/n 06959076, added at 2016-07-19 12:00:18	—
RUT900	s/n 06071254, added at 2016-05-04 19:00:21	11 minutes

The right sidebar shows a detailed view of the RUT900 device, including its description, group, MAC, information updated time, and monitoring uptime. A mobile interface overlay is visible at the bottom right, showing a search bar and navigation icons.

- Widgets configurables en página principal para customizar su contenido

¿Cómo añadir un router?

- En el router

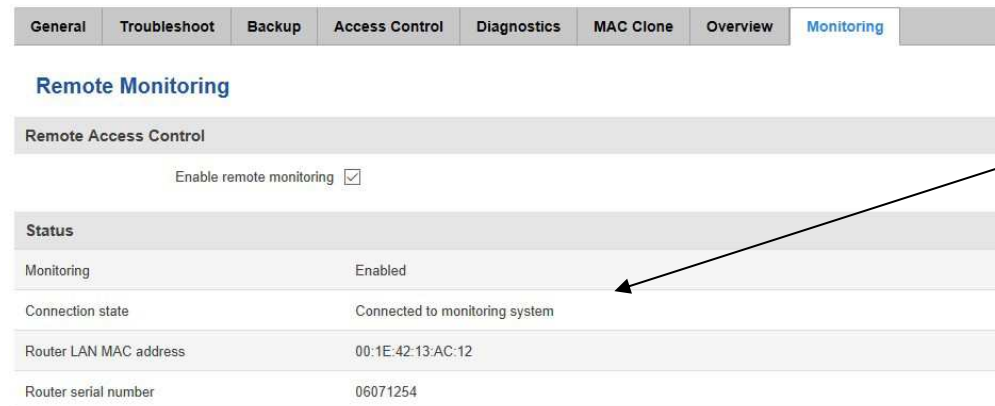

Remote Monitoring	
Remote Access Control	
Enable remote monitoring	<input checked="" type="checkbox"/>
Status	
Monitoring	Enabled
Connection state	Connected to monitoring system
Router LAN MAC address	00:1E:42:13:AC:12
Router serial number	06071254

Verifica el estado de la conexión con el servidor RMS

- En la plataforma RMS: añadir serial number y dirección MAC LAN

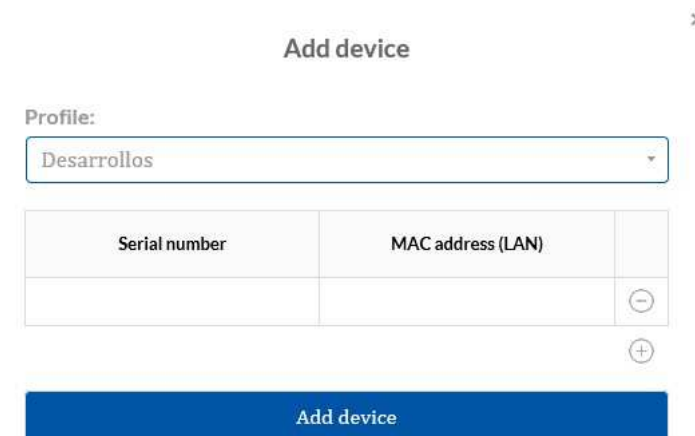

Add device	
Profile: Desarrollos	
Serial number	MAC address (LAN)
Add device	

Página principal

	Name	Description	Router Uptime	Information Updated	Monitoring Uptime	Actions
<input type="checkbox"/>	RUT955	s/n 06959076, added at 2016-07-19 12:00:18	—	90 days ago	—	
<input type="checkbox"/>	RUT900	s/n 06071254, added at 2016-05-04 19:00:21	11 minutes	7 seconds ago	6 minutes	

ESTADO DE LOS EQUIPOS

TIEMPO DE ULTIMO VOLCADO ENCENDIDO DE INFORMACIÓN

INFO, ACCESO WEB, TELNET Y FORZAR ACTUALIZACION

Información detallada del router

Device details	
Router uptime	20 minutes
Serial / MAC	06071254 / 00:1E:42:13:AC:12
FW version	RUT9XX_R_00.02.240
Product code	RUT9000010Q0
Batch number / HW revision	0003 / 0202

Modem details	
Temperature	39 °C
Model	HE910-D
Manufacturer	Telit
FW version	12.00.023
IMEI	351579056286584

Mobile details SIM1	
Mobile uptime	--
Operator	vodafone ES
Connection type	3G
Signal	-79 dBm
Mobile IP	178.139.174.134

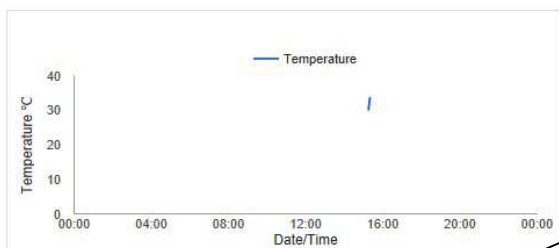
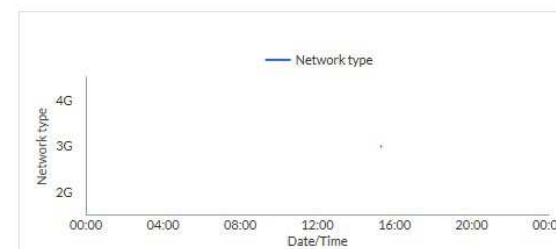
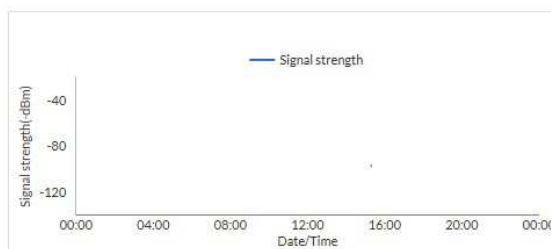
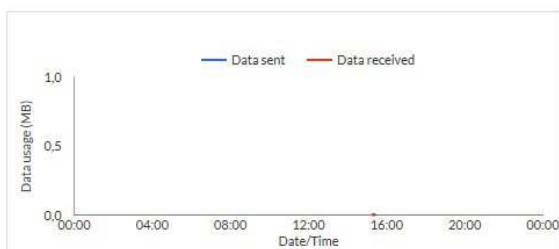

Events	Time
Name of device with MAC: 00:1e:42:14:cc...	1 day ago

Posición basada en GPS o en localización BTS móvi

Alerts	Time
Status change	14 minutes ago
Status change	17 minutes ago
Status change	17 minutes ago
Status change	21 minutes ago
Status change	22 minutes ago

I/O details	
Digital Input / Digital Isolated Input	Open/Low level
Analog Input	0.182 V
OC Output	Inactive (High level)
Relay Output	Inactive (Contacts open)
Information Updated	4 minutes ago

FW update & Configuration download

×

Update firmware

Settings:

Keep mobile settings
Keep all settings
Do not keep settings

 Choose a file...

Submit

×

Configuration download

Name	MAC	Event
RUT900	00:1E:42:13:AC:12	Download

Alertas

- Configurables de forma individual para cada router
- Envío por SMS o por email
- En caso de SMS podemos customizar el texto con información del estado del router

16

Signal strength
SIM switch
Status change
Mobile data
GPS geofencing

New alert ×

Select parameter:
Signal strength

Event subtype:
-121dBm -113dBm
-113dBm -98dBm
-98dBm -93dBm
-93dBm -75dBm
-75dBm -60dBm
-60dBm -50dBm

Subject:

Message text on Event:
Router name - %rn; Event type - %et; Event text - %ex; Time stamp - %ts;

Time stamp - %ts Router name - %rn
Serial number - %sn WAN MAC address - %wmac
LAN MAC address - %lmac Curren FW version - %fc
Connection state - %cs Operator name - %on
Connection type - %ct Signal strength - %ss
SIM slot in use - %su IMSI - %im
Event type - %et Event text - %ex
FW available on server - %fs LAN IP - %li
Network state - %ns WAN IP address - %wi
New line - %nl

Enable redundancy protection:

SMTP server:

SMTP server port:

Log de alertas

<input type="checkbox"/>	Name	MAC	Event type	Event subtype	Action	Time	Actions
<input type="checkbox"/>	RUT905	00:1e:42:14:cc:73	Status change	Came online	sendEmail	2017-02-07 17:10:18	ⓘ ⏪ ⏩
<input type="checkbox"/>	RUT905	00:1e:42:14:cc:73	Status change	Gone offline	sendEmail	2017-02-07 17:07:23	ⓘ ⏪ ⏩
<input type="checkbox"/>	RUT905	00:1e:42:14:cc:73	Status change	Came online	sendEmail	2017-02-07 17:06:46	ⓘ ⏪ ⏩
<input type="checkbox"/>	RUT905	00:1e:42:14:cc:73	Status change	Gone offline	sendEmail	2017-02-07 17:03:35	ⓘ ⏪ ⏩
<input type="checkbox"/>	RUT905	00:1e:42:14:cc:73	Status change	Came online	sendEmail	2017-02-07 17:01:59	ⓘ ⏪ ⏩
<input type="checkbox"/>	RUT905	00:1e:42:14:cc:73	Status change	Gone offline	sendEmail	2017-02-07 16:59:49	ⓘ ⏪ ⏩
<input type="checkbox"/>	RUT905	00:1e:42:14:cc:73	Status change	Came online	sendEmail	2017-02-07 16:59:15	ⓘ ⏪ ⏩
<input type="checkbox"/>	RUT905	00:1e:42:14:cc:73	Status change	Gone offline	sendEmail	2017-02-07 16:57:30	ⓘ ⏪ ⏩
<input type="checkbox"/>	RUT905	00:1e:42:14:cc:73	Status change	Came online	sendEmail	2017-02-07 16:56:57	ⓘ ⏪ ⏩
<input type="checkbox"/>	RUT905	00:1e:42:14:cc:73	Status change	Gone offline	sendEmail	2017-02-07 16:55:21	ⓘ ⏪ ⏩

NOMBRE DEL
DISPOSITIVO

DIRECCIÓN MAC DEL
DISPOSITIVO

TIPO DE EVENTO

TIPO DE SUBEVENTO (SUS VALORES
DEPENDEN DEL TIPO DE EVENTO)

ACCION
DESENCADENADA
ANTE EL EVENTO

FECHA Y HORA DEL
EVENTO

ACCESOS AL
ROUTER

Frecuencia de actualización de datos

- Permite configurar los datos a enviar al servidor RMS y su frecuencia
- Ofrece una estimación del consumo de datos requerido

Parameters update period
Applies for all devices in profile

Dynamic parameters

5 Minutes

Static parameters

15 Days

Hotspot parameters

GPS parameters

Input/Output parameters

5 Minutes

Heartbeat configuration
Applies for all devices in profile

Offline device detection timeout:

15 Seconds

Estimated data usage

Total Monthly data usage per device:	50.61 MB
Monthly dynamic data usage per device:	14.83 MB
Monthly static data usage per device:	2.93 KB
Monthly hotspot data usage per device:	0 B
Monthly heartbeat data usage per device:	26.7 MB
Monthly GPS data usage per device:	0 B
Monthly Input/Output data usage per device:	9.08 MB

Eventos

ID	Event type	Event	MAC	IP	Profile	User	Date
190929	System	Successful login	–	90.77.80.38	Desarrollos	–	2017-02-08 14:00:53
190801	System	Successful login	–	90.163.42.120	Desarrollos	–	2017-02-07 19:48:59
190800	System	Unsuccessful login	–	90.163.42.120	Desarrollos	–	2017-02-07 19:48:54
190799	System	Unsuccessful login	–	90.163.42.120	Desarrollos	–	2017-02-07 19:48:48
190773	System	Successful login	–	90.77.80.38	Desarrollos	–	2017-02-07 17:09:11
190753	Device	Monitoring configuration edited	00:1e:42:14:cc:73	–	Desarrollos	–	2017-02-07 15:15:26
190752	Device	Monitoring configuration edited	00:1e:42:14:40:e6	–	Desarrollos	–	2017-02-07 15:15:26
190751	Device	Monitoring configuration edited	00:1e:42:13:ac:12	–	Desarrollos	–	2017-02-07 15:15:26
190750	Device	Monitoring configuration edited	00:1e:42:14:cc:73	–	Desarrollos	–	2017-02-07 15:10:46
190749	System	Successful login	–	90.77.80.38	Desarrollos	–	2017-02-07 15:06:04

Usuarios

<input type="checkbox"/>	Username	Name	Email	Role	Profile	Created By Profile	Created By User	Registered
<input type="checkbox"/>	Desarrollos	–	jrsalvador@davant...	Administrator	Desarrollos	–	–	2016-05-03 16:21:32
<input type="checkbox"/>	operador	–	jrsalvador@davant...	End client	Desarrollos	Desarrollos	Desarrollos	2017-02-07 15:02:19

Más info en:

<http://davantel.com/rms.html>